

Weihnachtslieder für 2 Instrumente

Ausgabe für Trompete in B \flat / Klarinette in B \flat

Folgende Ausgaben dieser Duette sind kombinierbar:

Trompete in B / Klarinette in B
Posaune / Euphonium
Querflöte
Altsaxophon
Tenorsaxophon

Das Kopieren dieser Noten für private Zwecke oder als Schul- und Unterrichtsmaterial ist ausdrücklich erlaubt.

Anderweitige Nutzung, speziell kommerzieller Art, oder Verbreitung in digitaler Form auf Datenträgern oder per Internet sind ohne Zustimmung des Autors untersagt.

Vom Himmel hoch

Herbei, o ihr Gläub'gen (Adeste Fideles)

Leise rieselt der Schnee

Schneeflöckchen, Weißbröckchen

Alle Jahre wieder

Morgen kommt der Weihnachtsmann

Kling Glöckchen

We wish you a merry christmas

Jingle Bells

Fröhliche Weihnacht überall

Oh Du fröhliche

The second system of music continues the melody and accompaniment from the first system.

Süßer die Glocken nie klingen

Stille Nacht

Deck the Halls

The fourth system concludes the piece. It features a double bar line with repeat dots, indicating the end of the section. The melody and accompaniment end with a final cadence.

Hark, the herald angels sing

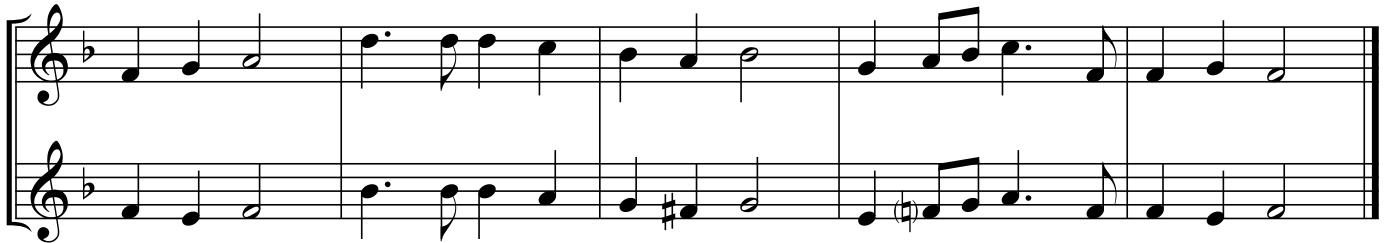
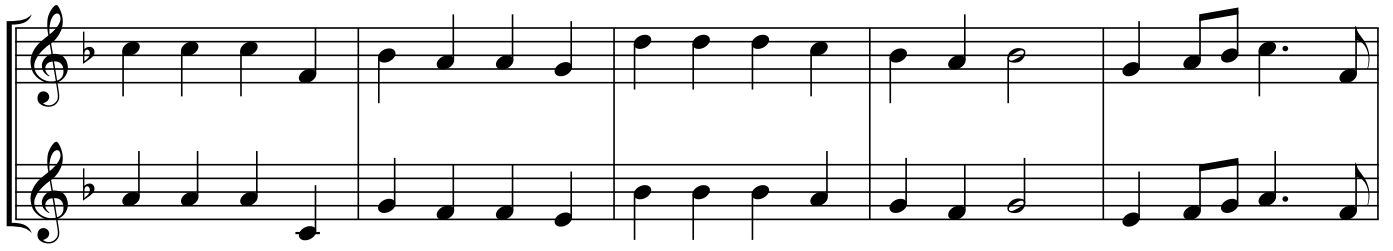

Tochter Zion

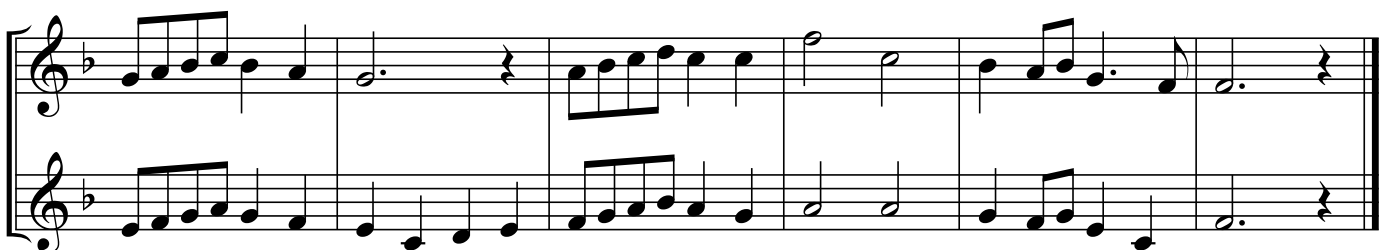
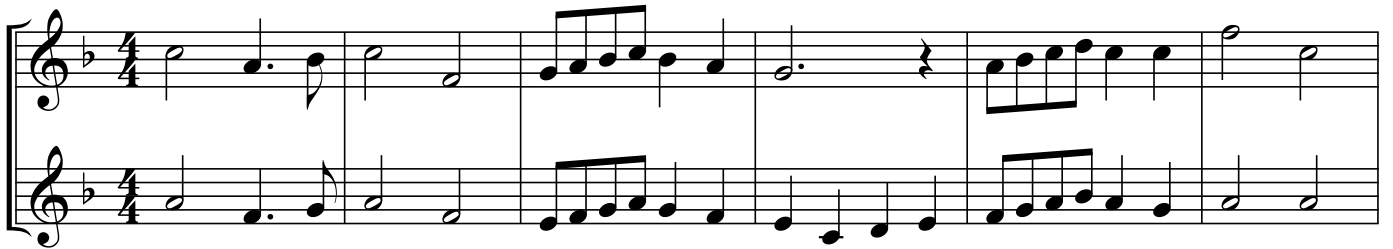

O Tannenbaum

Hört, der Engel helle Lieder (Angels we have heard on high)

